

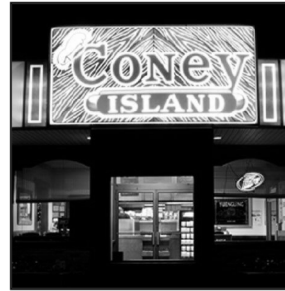

PROUDLY SERVING SCHUYLKILL COUNTY SINCE 1917

The original Coney Island Pottsville was established in 1917 on Centre Street in the Downtown district of Pottsville, Pennsylvania. Downtown Pottsville served as the social center and gateway to Schuylkill County's bountiful anthracite coal region. Today's location, on West Market Street, a couple miles up the road, serves our community 24/7 with the same family recipe and a twist of contemporary fun. We owe all of our success, past and future, to our hard working staff and loyal patrons. Thank you, and we hope you enjoy!



SCAN QR CODE FOR FULL MENU

LIVE MUSIC EVERY SUNDAY & WEDNESDAY

FOR UPCOMING EVENTS VISIT:
[facebook.com/ConeyIslandPottsville](https://www.facebook.com/ConeyIslandPottsville)



ALL-DAY MENU

DINE-IN OR DRIVE-THRU

2290 W. MARKET ST
POTTSVILLE, PA 17901

570-622-7722

RESTAURANT & TAVERN

TOPPINGS (GENERAL)

Jalapenos	\$0.25
Sauerkraut	\$0.25
Chili	\$0.75
Lettuce	\$0.75
Tomato	\$0.75
Mushrooms	\$0.75
American Cheese	\$1.00
Nacho Cheese	\$1.00
Bacon	\$1.50
Burger Patty	\$1.50

HAMBURGERS

Coney Burger	\$3.60
Coney Cheeseburger	\$3.85
Double Coney Burger	\$5.20
Double Coney Cheeseburger	\$6.20
Mr. CLT	\$6.20
Hamburger	\$3.10
Cheeseburger	\$3.60
Double Burger	\$4.70
Bacon Cheeseburger	\$4.85
California Cheeseburger	\$4.60
Bacon Double Burger	\$6.70
Bacon Double Cheeseburger	\$7.70
California Burger	\$4.10
Rodeo Burger	\$5.75

HOT DOGS

Plain Dog	\$2.00
Coney Dog	\$2.75
Ben Dog	\$4.00
Cheese Dog	\$2.50
Coney Cheese Dog	\$3.25
Bacon Dog	\$3.25
Bacon Cheese Dog	\$3.75
Big Beef Dog	\$3.75

PIZZA

SIDES

Onion Rings	\$4.00
Fried Pierogies	\$3.00
Giant Soft Pretzel	\$7.00
Nachos & Cheese	\$4.25
Fries (reg.)	\$2.75
Fries (lg.)	\$4.00
Gravy Cheese Fries (reg.)	\$4.25
Gravy Cheese Fries (lg.)	\$5.75
Chili Cheese Fries (reg.)	\$4.25
Chili Cheese Fries (lg.)	\$5.75
Fries w/ Cheese, Chili, or Gravy (reg.)	\$3.50
Fries w/ Cheese, Chili, or Gravy (lg.)	\$4.75
Mac & Cheese (10 oz.)	\$4.00
Mac & Cheese (16 oz.)	\$5.25
Mac & Cheese (32 oz.)	\$9.50
Mac & Cheese w/ Tomatoes (10 oz.)	\$4.50
Mac & Cheese w/ Tomatoes (16 oz.)	\$6.00
Mac & Cheese w/ Tomatoes (32 oz.)	\$10.50
Mozzarella Sticks (Marinara optional)	\$4.00

SANDWICHES

Fish Sandwich	\$5.00
Grilled Cheese	\$3.50
B.L.T.	\$4.50
Grilled Chicken Sandwich	\$4.50
Ham & Cheese	\$4.00
Grilled Ham & Cheese	\$4.00
Cheesesteak	
<i>reg. \$6.95 · lg. \$13.95</i>	

CHICKEN & WINGS

Chicken Tenders	\$6.50
Grilled Chicken Bites	\$7.00
Chicken Fries	\$3.75
Extra Sauce	\$0.75
Bone-In Wings (6)	\$6.00

Bone-In Wings (12)	\$9.00
Boneless Wings (6)	\$6.50
Boneless Wings (12)	\$9.50
Celery w/ Dressing (Ranch or Bleu Cheese)	\$1.00

TEX-MEX

Cheese Quesadilla	\$4.00
Beef Quesadilla	\$6.00
Chicken Quesadilla	\$6.00
Hard Shell Taco	\$2.75
Soft Shell Taco	\$3.25
Taco Salad Supreme	\$6.00
Extra Salsa	\$0.50
Extra Sour Cream	\$0.50

SEAFOOD

Beer-Battered Fish Platter	\$7.00
Fish Sandwich	\$5.00

SOUP OF THE DAY

Small (10 oz.)	\$4.50
Regular (16 oz.)	\$6.25
Large (32 oz.)	\$10.75

BEVERAGES (NON-ALCOHOL)

20 oz. Bottled Soda	\$2.25
Coffee	
<i>sm. \$1.00 · reg. \$1.75 · lg. \$2.00</i>	
Hot Tea	
<i>sm. \$1.00 · reg. \$1.75 · lg. \$2.00</i>	
Hot Chocolate	\$1.50
Orange Juice	\$2.25
Guers Milk (White or Chocolate)	\$1.95
Guers Iced Tea Products	\$2.00
Fountain Soda (Pepsi products)	
<i>reg. \$1.75 · lg. \$2.25</i>	
Lemonade Refreshers	\$4.00
Classic Milkshakes	\$4.50
Gourmet Milkshakes	\$5.50
Premium Deluxe Milkshakes	\$6.50